TYLER COUNTY

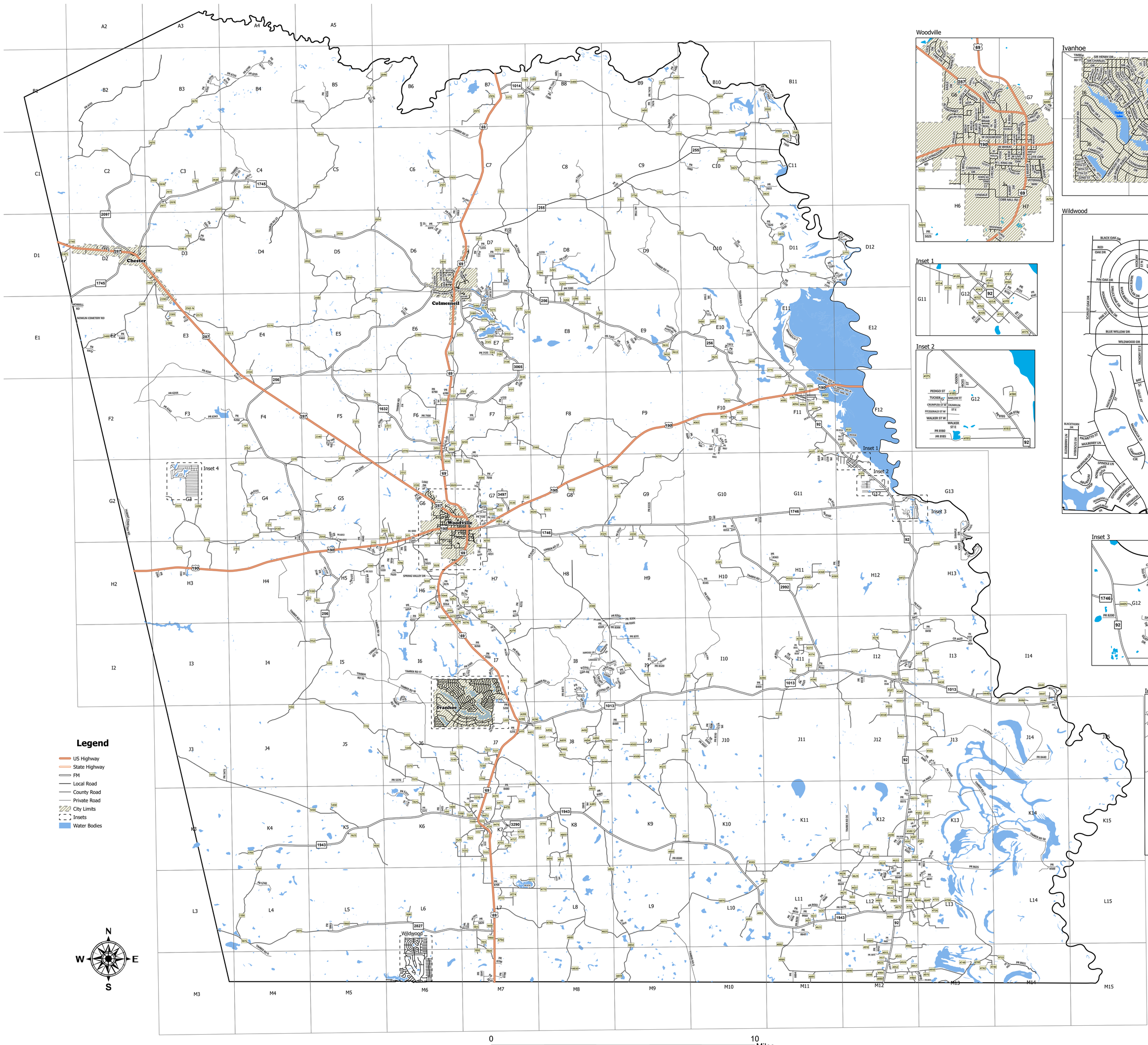

Woodville

Ivanhoe

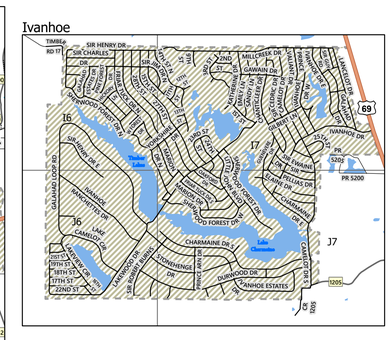

Wildwood

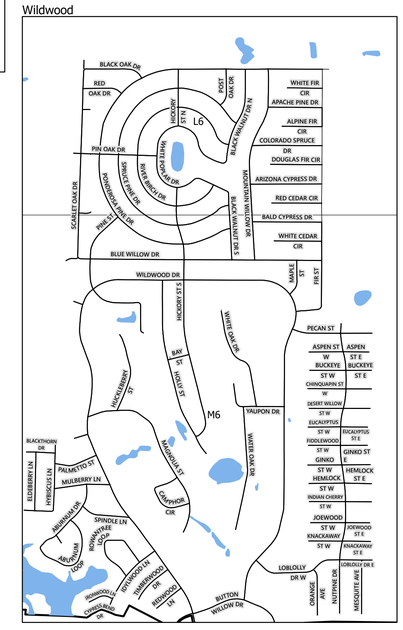

10TH ST: I7
11TH ST: I7
12TH ST: I7
13TH ST: I7
14TH ST N: I6, I7
14TH ST S: I7
15TH ST: I6, I7
16TH ST: J6
17TH ST: J6
18TH ST: J6
19TH ST: J6
1ST ST: I7
20TH ST: J6
21ST ST: J6
22ND ST: J6
23RD ST: I7
24TH ST: I7
25TH ST: I7
26TH ST: I7
27TH ST: I6, I7, J7
28TH ST: I6, I7
2ND ST: I7
3RD ST: I7
4TH ST: I7
5TH ST: I7
6TH ST: I7
7TH ST: I7
8TH ST: I7
9TH ST: I7
A COL DR: D7
ABURNUM CIR: M6
ABURNUM DR: M6
ABURNUM LOOP: M6
ADA: G6
ALBERT DR: H7
ALETA CIR: J7
ALICE LN: H7
ALLEY 4: L13
ALPINE FIR CIR: L6
ANDERSON: G7
ANDREW SMITH LN: D7
APACHE PINE DR: L6
APPLE BLOSSOM: G6
ARIZONA CYPRESS DR: L6
ASHLEY ST: G6
ASPEN ST E: M6
ASPEN ST W: M6
AVALON CT: H6
BALD CYPRESS DR: M6
BARBARA DR: G12, G13
BARCLAY ST: H7
BARCLAY TER: G6
BARLOW ST: G12
BAY ST: M6
BENDWOOD DR: I7
BENTON CIR: D6
BIG JACK DR: G12, G13
BIRCH: G6
BLACK GUM: G7
BLACK OAK D7: L6
BLACK WALNUT DR N: L6
BLACK WALNUT DR S: L6, M6
BLACKTHORN DR: M6
BLUE WILLOW DR: M6
BLUEBIRD: H6
BLUEBONNET: G6
BODIE DR: G12, G13
BRIAR RDG: G6
BROOKDALE CIR: H6
BUCKEYE ST E: M6
BUCKEYE ST W: M6
BUCKINGHAM DR: J7
BUTCHER KNIFE RD: G12
BUTTON WILLOW DR: M6
CACTUS CIR: M6
CADE ST: D2
CAMDEN RD: D2
CAMELOT DR S: I7, J7
CAMELOT DR: I7
CAMP URLAND: H6
CAMPERS COVE RD: F12
CAMPHOR CIR: M6
CARDINAL DR: H6
CARLOW HILL RD: G7
CAROLYN ST: G6
CECIL DR: G6
CEDAR ST: G7
CHANTICLEER DR: I7
CHARMAINE DR E: I7, J7
CHARMAINE DR S: J7
CHERRY LN: G6
CHESTER 100 EXT: D1
CHIMENE RD: G12
CHINQUAPIN ST E: M6
CHINQUAPIN ST W: M6
CIRCLE J CT: D7
CLARK DR: H13
COBB MILL RD: H6, H7
COLORADO SPRUCE DR: L6
COMMUNITY DR: D6
COOPER ST: G6
COUNTY BARN RD: D6, D7
CR 1010: G6, H5, H6
CR 1015: H6
CR 1020: H6
CR 1028: H6
CR 1030: H6
CR 1040: H6
CR 1044: H6
CR 1046: H6
CR 1050: H6, I6
CR 1060: H6
CR 1065: I6
CR 1075: H6
CR 1095: H6
CR 1096: H6
CR 1100: H5, H6
CR 1115: H5
CR 1120: H5, H6
CR 1125: H5
CR 1130: H4, H5
CR 1135: H5
CR 1150: I4, I5, J4
CR 1152: I4, I5
CR 1170: I4, I5, J5, J6
CR 1205: J7
CR 1220: J6, J7
CR 1221: J7
CR 1222: J7
CR 1230: J7
CR 1231: J7
CR 1240: J6, J7
CR 1245: J6
CR 1250: J7
CR 1270: K7
CR 1300: K7
CR 1308: K7
CR 1324: K7
CR 1325: J6, K6, K7
CR 1327: J6
CR 1340: J6
CR 1360: J5, J6
CR 1375: J6
CR 1390: K7
CR 1400: K6
CR 1410: K6
CR 1420: J6, K6
CR 1425: K6
CR 1450: J3, J4, K4, K5
CR 1458: K5
CR 1500: K7
CR 1510: K7
CR 1515: K7
CR 1520: K6, K7
CR 1525: K7
CR 1535: K7
CR 1550: K7, L7
CR 1551: K7
CR 1552: K7
CR 1555: K7
CR 1600: K5, K6
CR 1625: K5
CR 1700: K4, L4
CR 1705: K4
CR 1800: L7
CR 1815: L7
CR 1840: L6
CR 1860: L5
CR 1875: L3, L4, L5
CR 1900: L7
CR 1910: L7, M7
CR 1915: L7
CR 1920: L7, M7
CR 2015: G6, H6
CR 2025: G6, H6
CR 2030: G6
CR 2050: G4, G5, H5
CR 2075: G4
CR 2077: G4
CR 2080: G4, G5
CR 2085: G5
CR 2100: G4, H3, H4
CR 2125: G4
CR 2130: G4
CR 2150: F4, G4
CR 2152: F4
CR 2153: G4
CR 2155: H4
CR 2162: F4
CR 2175: G3, H3
CR 2200: G3
CR 2225: G3
CR 2300: G4, G5
CR 2310: F4, F5, G4, G5
CR 2320: F5, G5
CR 2340: F5
CR 2375: D3, E3
CR 2380: E3
CR 2385: E3
CR 2390: E3
CR 2400: D3, E2, E3
CR 2405: D3
CR 2450: E2
CR 2475: D1, D2
CR 2510: G6
CR 2512: G6
CR 2525: F5
CR 2550: E4, F4
CR 2565 N: E3
CR 2565 S: E3, E4
CR 2567: D3
CR 2570: E4, E5, E6
CR 2573: E3
CR 2575: E4, E5
CR 2577: E4
CR 2580: D5, E5
CR 2590 N: C4, D4
CR 2590 S: D2, D3, D4
CR 2592: D3
CR 2595: D4
CR 2597: C3, C4
CR 2600: C2, C3
CR 2610: C3
CR 2615: C3
CR 2617: C3
CR 2618: C3
CR 2620: C3
CR 2630: C3
CR 2635: C4
CR 2644: C4
CR 2650: C1, C2
CR 2670: B3, B4, C2, C3
CR 2740: D1
CR 2765: F6, G6
CR 2770: F6, G5, G6
CR 2775: F6
CR 2776: F6
CR 2777: F6
CR 2778: F5
CR 2779: F6
CR 2780: E6, F6
CR 2790: E5, E6
CR 2800: D5, D6, E5
CR 2810: D5, E5
CR 2811: E5
CR 2834: C6, D5, D6
CR 2836: D5
CR 2837: D5
CR 2845: B5, B6, C4, C5
CR 2846: B5, B6
CR 2900: D6, D7
CR 2910: D6
CR 2925: C6, C7
CR 2928: C6
CR 2931: C6
CR 2975: B7
CR 2976: B7
CR 3000: F7, G7
CR 3005: F7, G7
CR 3020: G6, G7
CR 3030: F6
CR 3035: F6
CR 3050: F6, F7
CR 3051: F6
CR 3053: F6
CR 3055: F6, G6
CR 3060: F6
CR 3065: F6, F7
CR 3070: F6, G6, G7
CR 3080: F7
CR 3085: F7
CR 3100: F6, F7
CR 3120: F7
CR 3122: F7
CR 3130: F7
CR 3131: F7
CR 3138: E7
CR 3140: E7
CR 3142: E7
CR 3143: E7
CR 3145: E7
CR 3150: E7
CR 3155: E7
CR 3160: E7
CR 3170: E7
CR 3180: E7
CR 3190: E7
CR 3200: E6, E7, F6, F7
CR 3205: E6, E7
CR 3215: E7
CR 3216: E7
CR 3218: E7
CR 3230: E7
CR 3234: E7, E8
CR 3240: E8
CR 3249: E8
CR 3251: D7
CR 3255: D7, E7
CR 3257: D7
CR 3258: D7
CR 3260: C8, D8, D9, E8
CR 3263: D8, E8
CR 3265: D8
CR 3266: D8
CR 3280: E8
CR 3284: E8
CR 3290: E8
CR 3292: E8
CR 3293: E8
CR 3300: E8
CR 3325: B7, B8, C7, C8, D7
CR 3330: C8
CR 3345: C9, D9
CR 3350: C9
CR 3375: B7
CR 3380: B7
CR 3381: B7, B8
CR 3385: B8
CR 3390: B8
CR 3400: B8, B9, B10, C9, C10
CR 3430: B9, C9
CR 3475: B9
CR 3480: B9, B10
CR 3510: G7
CR 3520: G7
CR 3523: G7
CR 3525: G7
CR 3530: G7
CR 3540: G7
CR 3550: F8, F9, G8
CR 3560: F7, F8, G8
CR 3565: F8, G8
CR 3567: F7
CR 3568: F7
CR 3610: F10
CR 3625: E10
CR 3630: E9, F9
CR 3632: E9
CR 3633: E9
CR 3650: E10, E11
CR 3660: E10
CR 3665: E10
CR 3667: E10
CR 3700: F11
CR 3705: F11
CR 3709: F11
CR 3715: E11, F11
CR 3725: C10, C11, D11, E10, E11
CR 3750: C9, D9, D10, D11
CR 3767: C9, C10
CR 3770: D11
CR 3775: D11, D12
CR 3815: D11
CR 3820: C11
CR 3823: C10, C11
CR 3825: C10
CR 3830: C10, C11
CR 3840: C10
CR 3845: C10
CR 3870: C10
CR 3900: B10, B11, C10, C11
CR 3910: B9, C9, C10
CR 3920: B10
CR 3925: B10
CR 3930: B11
CR 3940: C11
CR 3945: C11
CR 4005: G7
CR 4020: G7, G8
CR 4025: G8
CR 4030: G8
CR 4040: G8, G9
CR 4050: G9
CR 4065: F10
CR 4070: F10, F11
CR 4071: F10
CR 4072: F10
CR 4073: F10
CR 4074: F10
CR 4075: F10
CR 4080: F10
CR 4085: F11
CR 4090: F11
CR 4092: F11
CR 4094: F11
CR 4095: F11
CR 4096: F11
CR 4097: F11
CR 4098: F11
CR 4099: F11
CR 4105: F11
CR 4110: F11
CR 4115: F11
CR 4120: F11, G11, G12
CR 4125: F11, G11
CR 4130: F12
CR 4131: F12
CR 4134: G12
CR 4136: G12
CR 4138: G12
CR 4140: G12
CR 4142: G12
CR 4143: G12
CR 4145: G12
CR 4150: G12
CR 4151: G12
CR 4152: G12
CR 4153: G12
CR 4154: G12
CR 4156: G12
CR 4160: G12
CR 4165: G12
CR 4170: G12
CR 4175: G12
CR 4180: G12
CR 4190: G12
CR 4193: G12
CR 4195: G12
CR 4210: F9, F10, G8, G9
CR 4215: G9
CR 4250: G7, H7
CR 4252: H7
CR 4259: H6, H7
CR 4260: H6, H7, I7, J7
CR 4262: H6
CR 4264: H7
CR 4265: H6
CR 4266: H7
CR 4267: H7
CR 4268: H7
CR 4270: H6, H7
CR 4273: H6, H7
CR 4274: H7
CR 4276: H6, H7
CR 4279: I7
CR 4280: H8, I7, I8
CR 4288: J7
CR 4289: J7
CR 4290: J7
CR 4300: G7, H7, H8, I8, I9
CR 4309: I9
CR 4320: G8, H8
CR 4325: G8, H8, H9
CR 4330: G9, H9
CR 4335: G9, H9
CR 4345: H10
CR 4350: H11
CR 4355: H11
CR 4360: H11
CR 4364: H11
CR 4368: H11
CR 4369: H11
CR 4370: I11
CR 4373: I11
CR 4374: I11
CR 4375: I11, I12
CR 4378: I12
CR 4380: I9, I10
CR 4387: I10
CR 4390: I11
CR 4392: I11
CR 4394: I11
CR 4400: G12, G13
CR 4401: G13
CR 4405: G12
CR 4407: G12
CR 4410: H13
CR 4412: H12
CR 4415: I12, I13
CR 4416: I12
CR 4420: I12, I13
CR 4425: I13
CR 4426: I13
CR 4430: I12, I13
CR 4432: I12
CR 4433: I12
CR 4437: I13
CR 4438: I13
CR 4440: I13, I14, J13, J14
CR 4442: J14
CR 4444: J14
CR 4445: I14, J14
CR 4446: J14
CR 4447: I14, J14
CR 4448: I14
CR 4449: I14
CR 4450: J7
CR 4451: J7
CR 4452: J7
CR 4455: J8, K8
CR 4456: J8
CR 4457: J8
CR 4458: J8
CR 4459: J8
CR 4460: J8
CR 4480: J8
CR 4470: J7, K7
CR 4471: K7
CR 4472: J7, J8, K8
CR 4473: K7
CR 4475: K7
CR 4476: K7
CR 4477: K7
CR 4478: K7
CR 4479: K7
CR 4480: K7, K8
CR 4485: K8
CR 4490: J8
CR 4492: J8
CR 4494: J8
CR 4495: J8, J9
CR 4496: J8, J9
CR 4497: J9
CR 4498: J8, J9
CR 4499: K8
CR 4500: I9, J9, K9
CR 4502: J9
CR 4505: J9
CR 4508: J9
CR 4510: I10, J10
CR 4515: J10
CR 4520: J9, J10, K10
CR 4525: J9, K9
CR 4527: K9, K10
CR 4530: I11, J10, J11
CR 4535: I11, I12
CR 4540: I11
CR 4545: I11, I12, J12
CR 4547: I12
CR 4549: I12
CR 4550: I12, I13, J13
CR 4551: J12
CR 4553: J13
CR 4555: J13
CR 4558: J12
CR 4559: J12
CR 4560: J12, J13
CR 4563: J12
CR 4565: J12, J13
CR 4566: J13
CR 4570: K12, K13
CR 4572: K12, K13
CR 4575: K13
CR 4580 N: K12, K13
CR 4581: K13
CR 4582: K13
CR 4583: K13
CR 4585: K13
CR 4587: K12
CR 4590: K12
CR 4592: K12
CR 4595: K10, L10
CR 4600: K11, K12, L10, L11
CR 4605: L10
CR 4610: K11
CR 4615: K12
CR 4616: K12
CR 4618: K12
CR 4620: L11
CR 4622: L11
CR 4623: L11
CR 4625: K12, L11, L12
CR 4626: L11
CR 4628: L12
CR 4629: L12
CR 4630: K12, K13
CR 4632: K12
CR 4633: L12
CR 4634: L12
CR 4635: L12
CR 4638: L12
CR 4640: L12, L13
CR 4642: L12
CR 4644: L12, L13
CR 4646: L12, L13
CR 4648: L13
CR 4650: L12
CR 4652: L12
CR 4653: L12
CR 4654: L12
CR 4657: L12
CR 4658: L12
CR 4660: L12
CR 4665: L12
CR 4666: L12
CR 4668: L12
CR 4670: L12
CR 4675: L12
CR 4700: L12, L13, M13
CR 4710: L12, L13
CR 4715: L12
CR 4720: L13
CR 4725: L13
CR 4726: L13
CR 4735: M13, M14
CR 4740: M13
CR 4742: M13
CR 4748: M13
CR 4750: K7
CR 4755: K7
CR 4757: K7
CR 4758: K7
CR 4759: K7
CR 4760: K7
CR 4770: L7, L8
CR 4772: L7
CR 4774: L7
CR 4775: L7
CR 4777: L7
CR 4780: L7, L8
CR 4790: L7
CR 4795: K8
CR 4796: K8
CR 4800: K8, L8, M8
CR 4805: K8
CR 4810: K8, L8
CR 4815: K8, L8
CR 4825: L8, L9
CR 4830: M8
CR 4850: K8, L8, L9, M9
CR 4859: M8, M9
CR 4860: K9
CR 4875: L9, L10
CR 4880: L10
CR 4882: L10
CR 4890: L11, M11, M12
CR 4892: L11
CR 4895: M11
CR 4898: M12
CR 4900: L12, L13, M12, M13
CR 4905: L12
CR 4910: L12, M12
CR 4915: M12
CR 4920: M12
CR 4925: M12
CR 4926: M12
CR 4927: M12
CR 4950: M12, M13
CR 4952: M12
CR 4955: M12
CR 4957: M12
CR 4960: M12
CR 4970: M13
CR 4980: M12
CR 4984: M12
CRUMPLER ST E: G12
CRUMPLER ST W: G12
CYPRESS BEND DR: M6
D BRANCH CT: J6
DAVID DR: G13
DAVIDSON DR: G6
DAVIS RD: D7
DEASON CIR: D6, E6, E7
DEER PARK DR: G12
DESERT WILLOW ST E: M6
DESERT WILLOW ST W: M6
DOGWOOD CIR: I6
DOGWOOD LN: I6
DOGWOOD: D6
DOUGLAS FIR CIR: L6
DOWDELL RD: G12
DURWOOD DR: J6, J7
E BLUFF: G7
E DOGWOOD: G7
E ELDER: D7
E HOLLY: G7
E LAKELAND CT: I9
E LIVE OAK: G7
E NEYLAND ST: D7
E TIMBERLAND DR: G6, G7
E WALT DAVIS DR: G7
E WHEAT: G7
EAGLE DR: G6
ELAINE DR: I7, J7
ELDEBERRY LN: M6
EMILY LN: I7
ENGAMORE: J7
EUCALYPTUS ST E: M6
EUCALYPTUS ST W: M6
EVERGREEN TRL: I8
FEAGIN ST: D2
FIDDLEWOOD ST E: M6
FIDDLEWOOD ST W: M6
FIR ST: L6, M6
FITZGERALD ST E: G12
FITZGERALD ST W: G12
FM 1013: I9, I10, I11, I12, I13, J7, J8, J9, J13, J14
FM 1041: B7, B8
FM 1632: E5, F5, F6
FM 1745 N: C3, C4, D2, D3, D4, D5, D6
FM 1745 S: D2, E1, E2
FM 1746: G7, G8, G9, G10, G11, G12
FM 1943 E: K7, K8, K9, K10, L10, L11, L12
FM 1943 W: K4, K5, K6, K7
FM 2097: C2, D2
FM 256 E: D7, E7, E8, E9, E10, F10
FM 256 N: F4, G4, H4, H5
FM 256 S: H5, I5
FM 256 W: E4, E5, E6, F4
FM 2827: L5, L6, L7
FM 2992: G10, H10, H11, I11
FM 3065: E7, F6, F7
FM 3290: K7
FM 3497: G7
FM 92 N: E10, E11, F11
FM 92 S: F11, F12, G12, H12, H13, I12, J12, K12, L12, M12
FOREST DR: G6
FORSE ST: H6, H7
FRIAR TUCK DR N: I6, I7, J7
FRIAR TUCK DR S: J7
GALAHAD DR: I7
GALAHAD ESTATES DR: I6
GALAHAD LOOP RD: I6, J6
GARDEN: G6
GARDNER: G7
GAWAIN DR: I7
GILBERT LN: I7
GILDER ST: D7
GINKO ST E: M6
GINKO ST W: M6
GOOLSBEE: D2
GRASSBURR ACRES RD: E9
GREEN VALLEY CT: I8
GRIFFIN: G7, H7
GUENEVERE: D6
GUIDRY DR: G12
HARRIS BEAN RD: E6
HEMLOCK ST E: M6
HEMLOCK ST W: M6
HICKORY CIR: I6
HICKORY LN: I6
HICKORY ST N: L6
HICKORY ST S: L6, M6
HICKORY ST: D6
HICKS ST: G12
HIGHLAND DR: G12
HOLLY ST: M6
HUBERT CEMETERY RD: G2
HUCKLEBERRY ST: M6
HUNTERS CREEK TRL: I8
HYBISCUS LN: M6
HYDE: G6
IDYLWOOD LN: M6
INDIAN CHERRY ST E: M6
INDIAN CHERRY ST W: M6
INWOOD LN: I8
IRONWOOD LN: M6
IVANHOE DR E: I7
IVANHOE DR W: I7
IVANHOE DR: I7, J7
IVANHOE ESTATES DR: J6, J7
IVANHOE RANCHETTES DR: J6
JACKSON: H7
JOEWOOD ST E: M6
JOEWOOD ST W: M6
JOHNSON: G7
JORDAN ST: H13
JUNIPER ST: M6
KATHERINE DR: I7
KELLER BLVD: G6
KELLEY ST: G6
KING ARTHURS CT: I7
KINGS CIR: J7
KINGS FOREST CIR: J7
KIRBY DR: G7
KNACKAWAY ST E: M6
KNACKAWAY ST W: M6
LADY GEORGIE DR: I6
LAKE CAMELOT CIR: J6
LAKE DR: G6
LAKE RD: G12
LAKE TEJAS LOOP: D7, E7
LAKELAND DR: I8, I9, J8
LAKELAND LOOP: I8, I9
LAKESIDE CT: I8
LAKEVIEW CIR: J6
LAKEWOOD DR: I7, J6, J7, M5, M6
LAMB ST: D2
LANCELOT DR: I7
LEMMONS: D7
LEVE END RD: G12
LINDA LN: J7
LITTLE JOHN BLVD: I7, J7
LOBLOLLY DR E: M6
LOBLOLLY DR W: M6
LOGGIN LN: H13
LOWERY DR: G13
LYNDALE: H6
M L KING DR: G6, G7
MAGNOLIA 1: E11, F11
MAGNOLIA 2: E11
MAGNOLIA LN: H6
MAGNOLIA ST: M6
MAIN ST: D2, D3, E3
MANN ST: D7
MAPLE ST: M6
MARION DR N: I6, I7, J7
MARION DR: J7
MATHIS: D7
MAYBERRY DR: J7
MAYHAW ST: M6
MCALLISTER ST: G7
MCDADE ST: G6
MCDONALD CIR: J6
MEADOWLARK: H6
MEADOWVIEW CT: I8
MERLIN LN: I7
MESQUITE AVE: M6
MGM CIR: I7
MIKE ST: G13
MILES LOOP: E7
MILLCREEK DR: I7
MOCK DR: H13
MOCKINGBIRD: H6
MORRELL RD: E2
MOUNTAIN WILLOW DR: L6, M6
MT NECHES RD: G13
MT ZION RD: E6, E7
MUGRAGE RD: D3
MULBERRY LN: M6
MYRTLE: G6
N BEAVER: G7
N BEECH ST: G6
N CHARLTON: G7
N GREEN VALLEY TRL: I8
N MAGNOLIA: C7
N MARTIN DIES JR STATE PARK RD: F11
N NELLIUS: G6, G7
N PECAN: G6
N PITZER: D7
N REID: G7
N VILLAGE: G7
N WHEELER: D7
NOTTINGHAM DR: J7
NOWLIN CEMETERY RD: E2
NUTPINE DR: M6
OAK ST: D6
OAKFORD DR: I7, J7
OAKFORD LN: I7, J7
OGDEN ST: G12
OGDEN: D6
OLD LIVINGSTON RD: G6
ORANGE AVE: M6
OVERHILL CT: I8, I9
PALMETTO ST: M6
PARK LOOP: D2
PARK VIEW LN: I6
PEACH TREE RD: D2
PEACH: G6
PEAR: G6
PECAN ST: M6
PEDIGO ST: G12
PERDILOT DR: I7
PHILLIPS: G6
PIN OAK DR: L6
PINE FOREST DR: I6
PINE ST: M6
PINE: D6, D7, G6, G7
PONDEROSA PINE DR: L6, M6
POPLAR ST: G7
POST OAK DR: L6
PRINCE ARN DR: J7
PRINCE VALIANT DR: I7
PRINCES CIR: I7
PR 5009: H6
PR 5015: H6
PR 5018: H5, H6
PR 5019: H6
PR 5020: H6
PR 5021: H5
PR 5025: H6
PR 5040: H6
PR 5054: H6
PR 5055: H6
PR 5100: I6, I7
PR 5105: I7
PR 5110: I7
PR 5120: H5, H6
PR 5125: H5
PR 5130: H5
PR 5135: H5
PR 5140: H5
PR 5141: H5
PR 5180: H3
PR 5190: H3
PR 5200: I7, J7
PR 5205: I7, J7
PR 5215: J7
PR 5250: K7
PR 5375: K6
PR 5376: J6
PR 5377: K6
PR 5378: K6
PR 5415: K6
PR 5475: J3
PR 5552: K7
PR 5555: K7
PR 5740: L4
PR 5815: L7
PR 5820: L7
PR 5830: L7
PR 5831: L7
PR 5840: M7
PR 5841: M7
PR 5865: L5
PR 6040: G6
PR 6040: G5, H5
PR 6051: G5, H5
PR 6053: G5
PR 6055: G5
PR 6060: G4, H4
PR 6100: G3
PR 6102: G3
PR 6104: G3
PR 6106: G3
PR 6108: G3
PR 6110: G3
PR 6112: G3
PR 6114: G3
PR 6116: G3
PR 6118: G3
PR 6120: G3
PR 6122: G3
PR 6124: G3
PR 6126: G3
PR 6128: G3
PR 6130: G3
PR 6132: G3
PR 6133: G3
PR 6135: G3
PR 6136: G3
PR 6137: G3
PR 6138: G3
PR 6139: G3
PR 6140: G3
PR 6150: G3
PR 6152: G3
PR 6153: G3
PR 6154: G3
PR 6155: G4
PR 6157: G3
PR 6159: G3
PR 6160: G3
PR 6161: G3
PR 6162: G3
PR 6163: G3
PR 6164: G3
PR 6165: G3
PR 6166: G3
PR 6168: G3
PR 6170: G3
PR 6174: G3
PR 6175: G3
PR 6200: F3, F4
PR 6201: D3
PR 6205: D3
PR 6225: C4
PR 6240: B4, B5
PR 6250: B5
PR 6260: B5, B6
PR 6290: G5
PR 6295: G6
PR 6300: F5
PR 6310: F5
PR 6340: E4, F4
PR 6341: E3, F2, F3, F4
PR 6342: F2, F3
PR 6343: F3
PR 6344: F3
PR 6350: E3
PR 6460: E2
PR 6470: E2
PR 6700: B4
PR 6701: B2, B3, C2
PR 6705: B3
PR 6710: B3, B4
PR 6715: B4
PR 6720: B4
PR 6725: B4
PR 6730: B4
PR 6735: B4
PR 6780: F6
PR 6786: F6
PR 6787: F6
PR 6789: F6
PR 6790: F6
PR 6792: F6
PR 6795: E6
PR 6903: C7, D7
PR 6905: D6
PR 6907: C7
PR 6910: D6
PR 6911: D6
PR 6912: D6
PR 7016: G7
PR 7018: G7
PR 7090: F6
PR 7100: F6
PR 7105: F6
PR 7110: F6
PR 7115: F7
PR 7117: F7
PR 7120: F7
PR 7130: F7
PR 7135: E7
PR 7157: E7
PR 7160: E7
PR 7253: E7
PR 7254: D7, E7
PR 7255: D7
PR 7256: D7
PR 7257: D7
PR 7258: D7
PR 7259: E9
PR 7260: D8
PR 7261: D8
PR 7263: E8, E9
PR 7265: E9
PR 7267: E9
PR 7270: D8
PR 7275: E7
PR 7276: E7
PR 7277: E7
PR 7278: E7
PR 7279: E7
PR 7285: E8
PR 7300: D7, D8, E8
PR 7302: D7
PR 7350: C9
PR 7360: C8
PR 7388: B8
PR 7395: B8
PR 7396: B8
PR 7400: B8
PR 7470: B9
PR 7474: B9
PR 7480: B9
PR 7505: G7
PR 7510: G7
PR 7511: G7
PR 7512: G7
PR 7513: G7
PR 7520: F6, F7
PR 7525: F7, G7
PR 7530: G7
PR 7620: E10
PR 7625: E10
PR 7719: E10
PR 7720: E10
PR 7730: D10
PR 7740: E10
PR 7766: C9, D9
PR 7770: D11
PR 7775: D11, D12
PR 7777: D12
PR 7778: D12
PR 7779: D12
PR 7780: D11, D12
PR 7781: D12
PR 7782: D11
PR 7783: D12
PR 7784: D12
PR 7785: D12
PR 7822: C11
PR 7826: D11
PR 7830: D11
PR 7880: C10
PR 7910: B11
PR 7911: B11
PR 7920: B11
PR 7940: C11
PR 7950: C11
PR 8060: F10
PR 8061: F10
PR 8062: F10
PR 8063: F10
PR 8064: F10
PR 8065: F10
PR 8066: F10
PR 8067: F10
PR 8090: F11
PR 8100: I7
PR 8112: F11
PR 8120: G11
PR 8121: G11
PR 8124: F12
PR 8125: F12
PR 8130: F12
PR 8132: G12
PR 8135: G12
PR 8140: G12
PR 8145: G12
PR 8146: G12
PR 8150: G12
PR 8155: G12
PR 8180: G12
PR 8185: G12
PR 8195: G12
PR 8196: G12
PR 8200: G12
PR 8210: G7
PR 8250: H7
PR 8251: H7
PR 8264: H6
PR 8266: I7
PR 8270: H7
PR 8271: H7
PR 8272: I7
PR 8275: H7, I7
PR 8276: H7
PR 8277: H7
PR 8279: H6
PR 8280: I7
PR 8285: I7
PR 8297: M12
PR 8299: H7, H8
PR 8300: I8
PR 8302: I8, H9, I9
PR 8304: I8, I9
PR 8305: I8, I9
PR 8306: I8, I9
PR 8309: I8
PR 8311: I9
PR 8320: I9
PR 8321: I9
PR 8322: I9
PR 8323: I9
PR 8324: I9
PR 8327: G9, H9
PR 8335: G9, G10
PR 8345: H10
PR 8350: G10
PR 8351: G10
PR 8352: G10
PR 8353: G10
PR 8355: G11
PR 8360: G11
PR 8363: H11
PR 8368: H11
PR 8385: G9, G10, H9, H10, I10
PR 8390: I10
PR 8400: I10, I11
PR 8415: H12, H13
PR 8417: I12, I13
PR 8418: I13
PR 8420: I13
PR 8430: I13
PR 8432: I12
PR 8435: I12
PR 8440: J14
PR 8441: I13
PR 8442: J13, J14
PR 8445: J14
PR 8450: J13, K13
PR 8455: J13
PR 8460: J13
PR 8465: J13, K13
PR 8470: I8, J8
PR 8471: I8
PR 8472: I8
PR 8475: I8
PR 8476: I8
PR 8480: K7
PR 8482: K8
PR 8484: K8
PR 8490: J9
PR 8500: K9
PR 8507: J10
PR 8508: J10
PR 8509: J10
PR 8510: J10
PR 8512: J10
PR 8520: I11
PR 8525: I11
PR 8529: I11
PR 8530: I12
PR 8545: I11
PR 8548: I12
PR 8550: I11
PR 8551: I11
PR 8570: J12
PR 8571: K12
PR 8573: K12
PR 8580: K12
PR 8585: K12
PR 8589: L14
PR 8590: K12
PR 8591: K12
PR 8595: K12
PR 8600: L12
PR 8633: K13, L13
PR 8634: K13
PR 8635: K13, L13, L14
PR 8637: L12
PR 8638: L12
PR 8640: L12
PR 8641: L13
PR 8643: L13
PR 8644: L11, L12
PR 8645: L11
PR 8650: L11
PR 8655: L11
PR 8656: L11
PR 8660: L11
PR 8665: L11
PR 8666: L11
PR 8670: L11, L12
PR 8712: L12
PR 8768: L7
PR 8771: L8
PR 8776: L7
PR 8798: M7
PR 8799: M7
PR 8820: L9
PR 8894: M11
PR 8902: L12
PR 8912: M12
PR 8915: M12
PR 8918: M12, M13
PR 8919: M12, M13
PR 8923: M14
PR 8925: M14
QUEEN CIR: I6
RAILROAD: D7, G7, H7
RAMBLEWOOD CIR: I6
READMAN ST: H13
REC RD 255: C8, C9, C10, C11, D7, D8
RED CEDAR CIR: L6
RED OAK DR: L6
REDBUD: G6, G7
REDWOOD LN: M6
RILEY ST: D2
RIVER BIRCH DR: L6
RIVERS RD: D7
ROBIN RD: H6
ROBINHOOD LN E: J7
ROBINHOOD LN W: J7
ROUND TABLE DR: I7
ROWANTREE LOOP: M6
ROY DR: H13
ROYAL OAK DR: I8
S BEAVER: G7, H7
S BEECH ST: G6, H6
S CHARLTON: G7
S GREEN VALLEY TRL: I8
S MAGNOLIA: G7, H7
S MARTIN DIES JR STATE PARK RD: F11, F12
S PECAN: G6, H6
S PITZER: D2, E7
S REID: G7
S VILLAGE: G7
S WHEELER: D7, E6, E7
SAMPLE DR: G13, H13
SANDY LN: I7
SAXON CIR: I7
SAXON LN: I7
SCARLET OAK CIR: L6
SCARLET OAK CT: L6
SCARLET OAK DR: L6, M6
SCOTT: G6
SEAMANS: D2
SEQUOIA DR: M6
SHALIN CIR: J7
SHERWOOD FOREST DR N: I6, I7, J7
SHERWOOD FOREST DR W: J7
SHERWOOD FOREST DR: I7, J7
SHIVERS DR: G7, H7
SHORELINE DR: G12
SIMS ST: H6
SIR CEDRIC DR: I7
SIR CHARLES DR: I6
SIR DOUGLAS DR: J7
SIR EWAINE DR: I7, J7
SIR GUY RD: I7
SIR HENRY DR E: I6, J6
SIR HENRY DR: I6, I7
SIR JIM DR N: I6, I7
SIR PELLIAS DR: I7, J7
SIR ROBERT BURNS: J6, J7
SKYLINE DR: E7
SLO RD: G12
SMITH-JONES RD: D6, E6
SPINDLE LN: M6
SPRING BRANCH DR: G12
SPRING VALLEY DR: H6
SPRINGWOOD DR: G6
SPRUCE PINE DR: L6, M6
STARNES CIR: D7
STONEHENGE DR: J6, J7
STURROCK DR: D6
SUTTON DR: D6, D7
SUTTON: G7
SWEET GUM: G7
TAYLOR ST: G13
TEMPLE: G6
THOMAS RD: D2
THOMPSON: D7
THRUSH ST: H6
TIMBER RD 10: B9, C9
TIMBER RD 11: C9, D9, E9
TIMBER RD 13: H4, I4, I5
TIMBER RD 14: H5, H6, I5, I6
TIMBER RD 15: I5
TIMBER RD 16: I5, I6
TIMBER RD 17: I6
TIMBER RD 18: I6, J6
TIMBER RD 19: I6
TIMBER RD 20: I6, J6
TIMBER RD 21: C6, C7
TIMBER RD 22: B3, B4, C4
TIMBER RD 23: C4, D4
TIMBER RD 24: F6
TIMBER RD 27: G8, H8
TIMBER RD 29: J13, J14, K13, K14
TIMBER RD 3: D10, E10
TIMBER RD 30: K13, K14, L14
TIMBER RD 33: I7, I8
TIMBER RD 36: K11, K12
TIMBER RD 5: L9, M9, M10
TIMBER RD 6: L4, M4
TIMBER RD 7: H10, H11
TIMBERWOOD DR: M6
TRISTAN LN: I7
TUCKER DR: G6
TUCKER ST: G12
TURPENTINE DR: D7
US HWY 190 E: F9, F10, F11, F12, G7, G8, G9
US HWY 190 W: G6, H2, H3, H4, H5, H6
US HWY 287: D1, D2, E3, E4, F4, F5, G5, G6
US HWY 69 N: B7, C7, D7, E6, F6, G6, G7
US HWY 69 S: H6, H7, I6, I7, J7, K7, L7, M7
VEAL ST: D2
VETERANS WAY: H7
W BLUFF: G6, G7
W DOGWOOD: G6, G7
W ELDER: D6, D7, E6
W FOREST DR: I6
W HOLLY: G6, G7
W LIVE OAK: G6, G7
W NEYLAND ST: D6, D7
W PAVILLION: G6
W TIMBERLAND DR: G6
W WALT DAVIS DR: G7
W WHEAT: G6, G7
WALKER ST E: G12
WALKER ST W: G12
WALNUT: G7, H7
WARNOCK GLADE: G13
WATER OAK DR: M6
WAYNE ST: G6
WHITE CEDAR CIR: M6
WHITE FIR CIR: L6
WHITE OAK DR: M6
WHITE POPLAR DR: L6
WHITEHORSE CIR: I7
WICKFORD RD: J7
WILDWOOD DR: M6
WILLIS ST: G7, H7
WINCHESTER CIR: I6
WINCHESTER LN: J7
WINGATE: H7
WOODLAWN DR: G12
WOODWAY: H6, H7
YAUPON DR: M6
YELLOW JACKET DR: D2
YORKSHIRE DR: I6, I7
YOUPON: G6

Produced by: Benjamin Duncan,
GIS Team, DETCOG 9-1-1
Last Updated: 8/28/2023

Please understand this data is to be used for a graphical representation only. As GIS data is constantly being changed and improved, the accuracy of currently available maps is not guaranteed. DETCOG, its staff, and its member governments assume no liability for the accuracy of the map. This product is for information purposes only and may not have been prepared for or be suitable for legal, engineering, or surveying purposes. It does not represent an on-the-ground survey and represents only the approximate relative location of property boundaries.

DETCOG